

PIANO TERRA

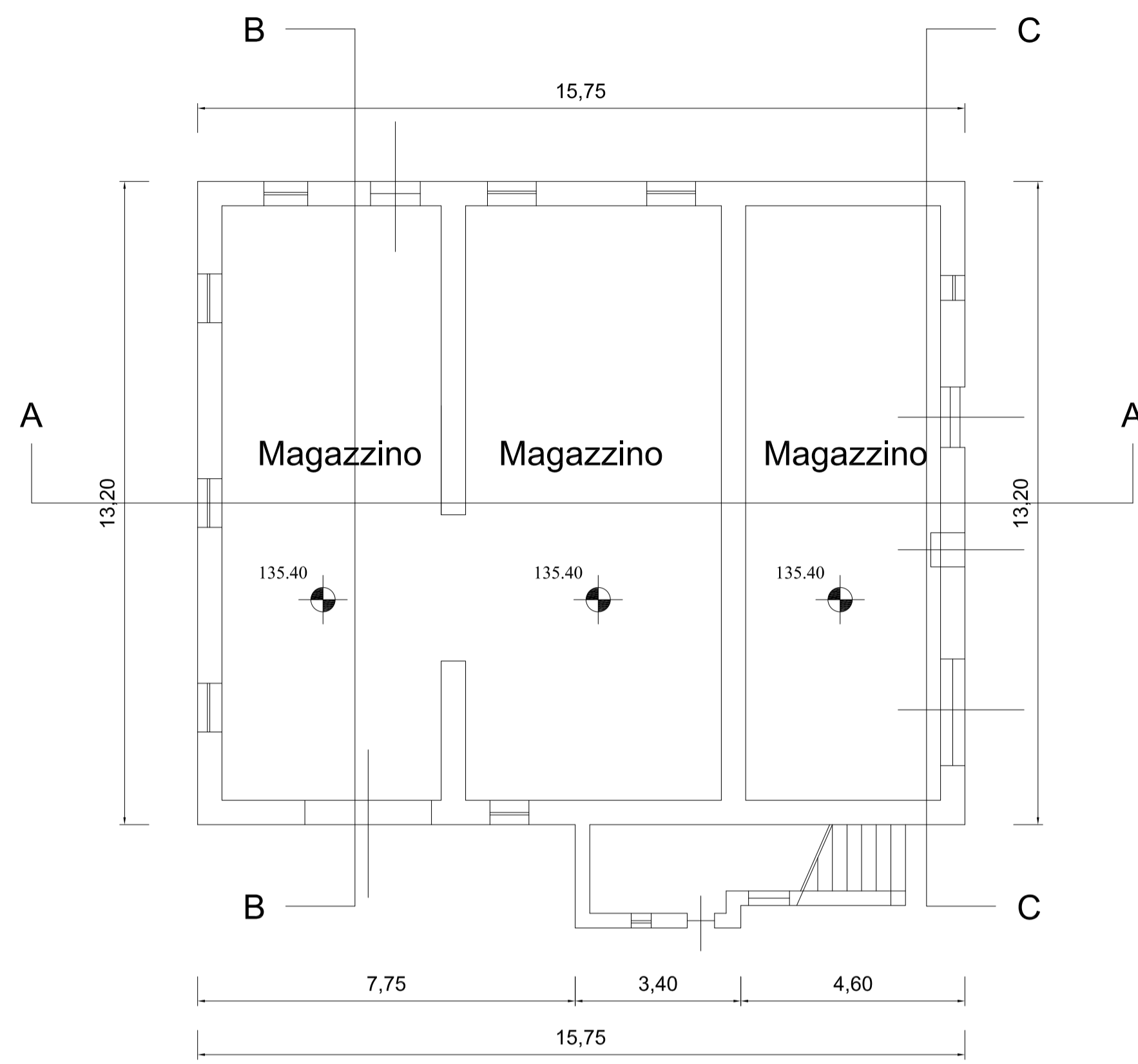

PIANO PRIMO

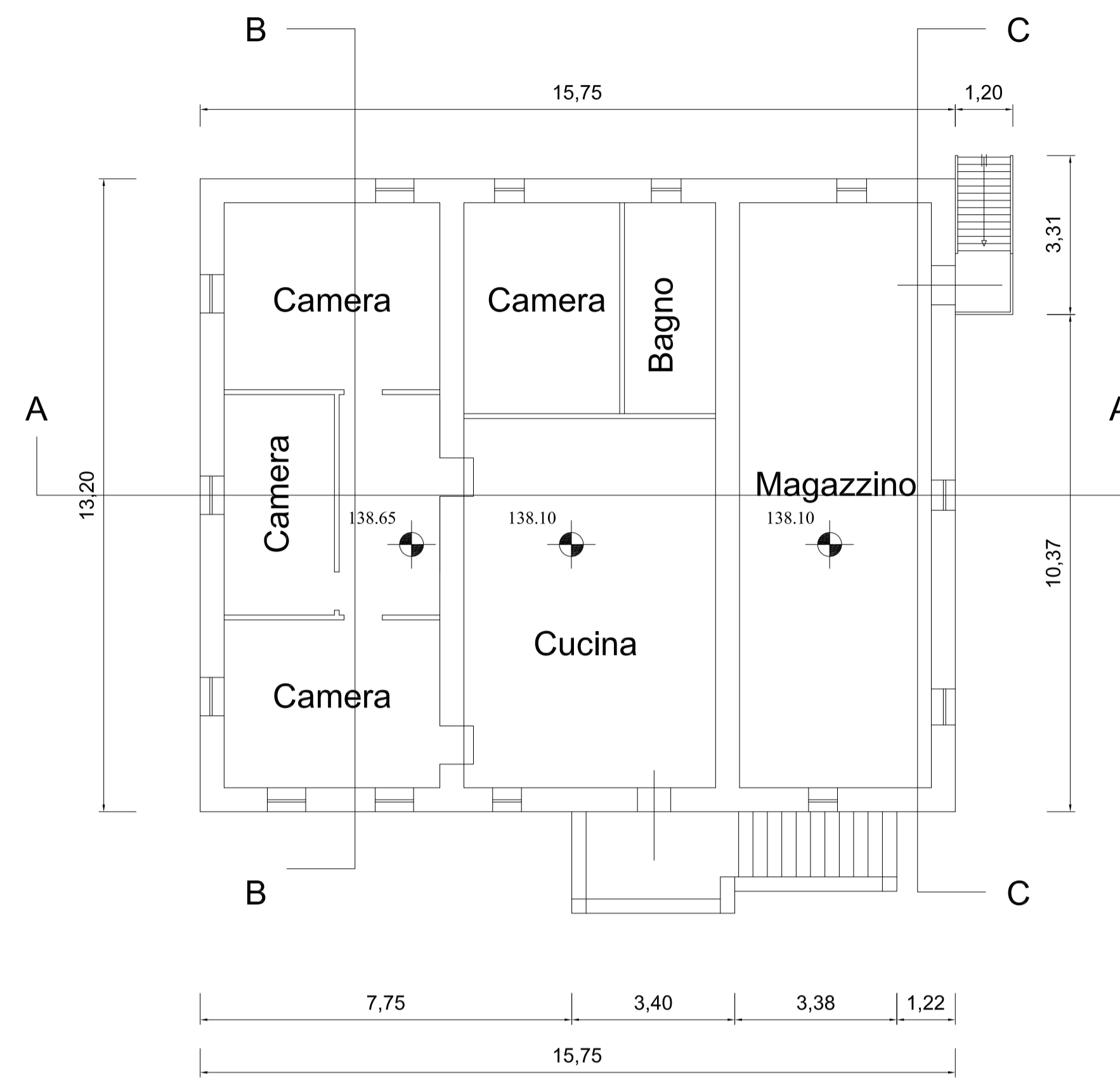

PIANO SOTTOTETTO

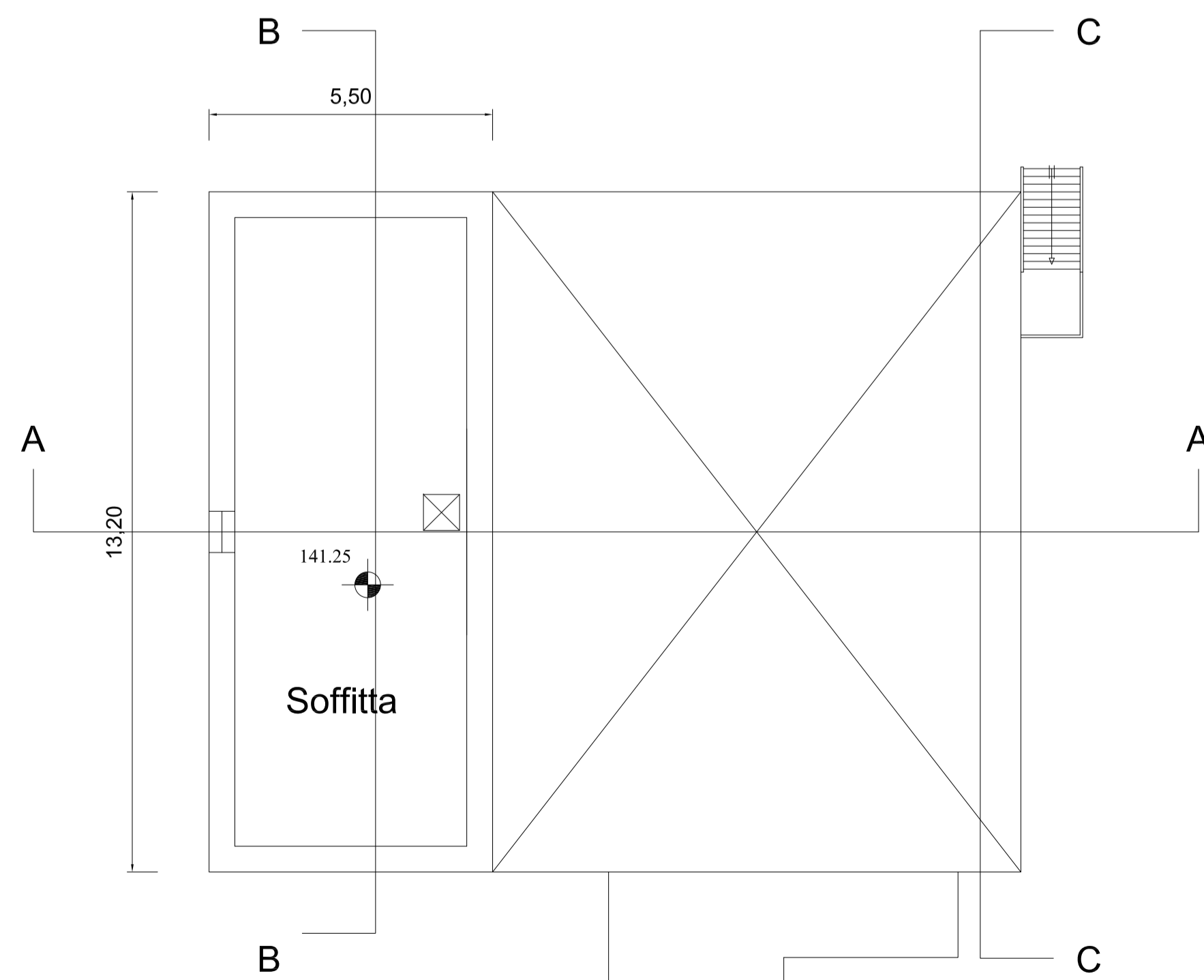

PIANO COPERTURA

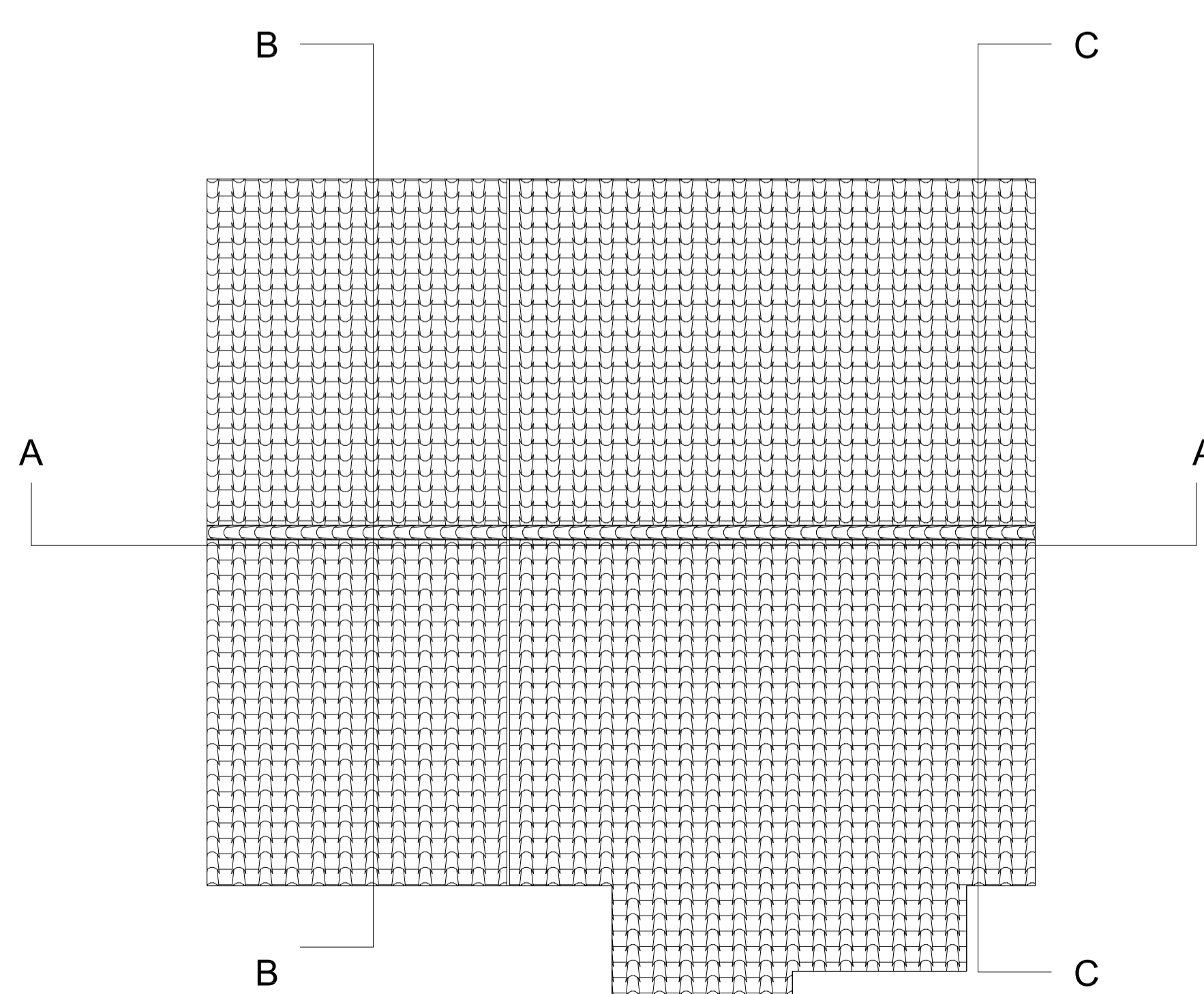

Studio Tecnico Geom. Alessandro Peri

Via Marconi, 14
60125 Ancona

Telefono 071/56189
Fax 071/56189

Comune: FALCONARA M.MA
Località: Via Castello di Barcaglione, 26
Proprietà: C.E.R. Srl

**DECLASSAMENTO
EDIFICIO COLONICO CLASSE IIA**

PIANTE

STATO ATTUALE DA RILIEVO SCALA 1:100

----- Pavimento interno esistente

Prospetto fronte

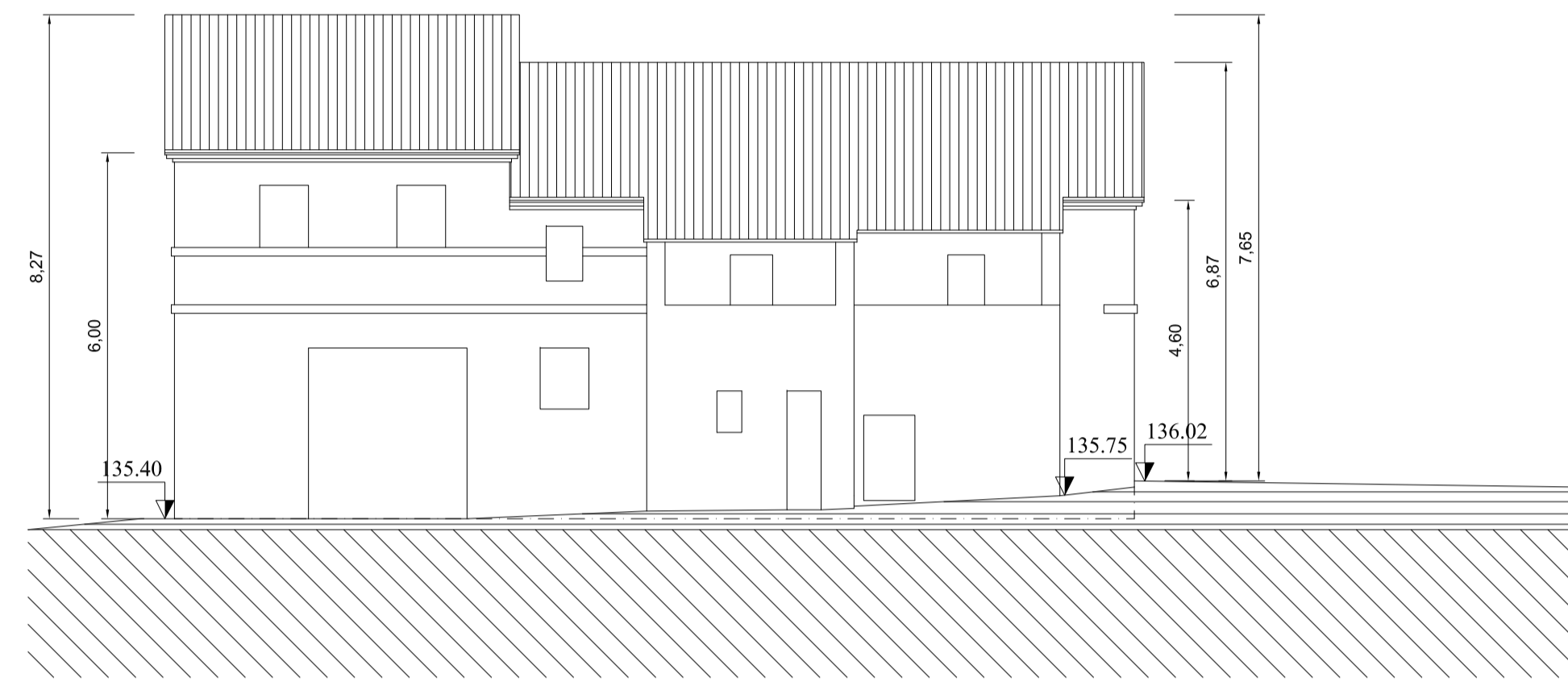

Prospetto retro

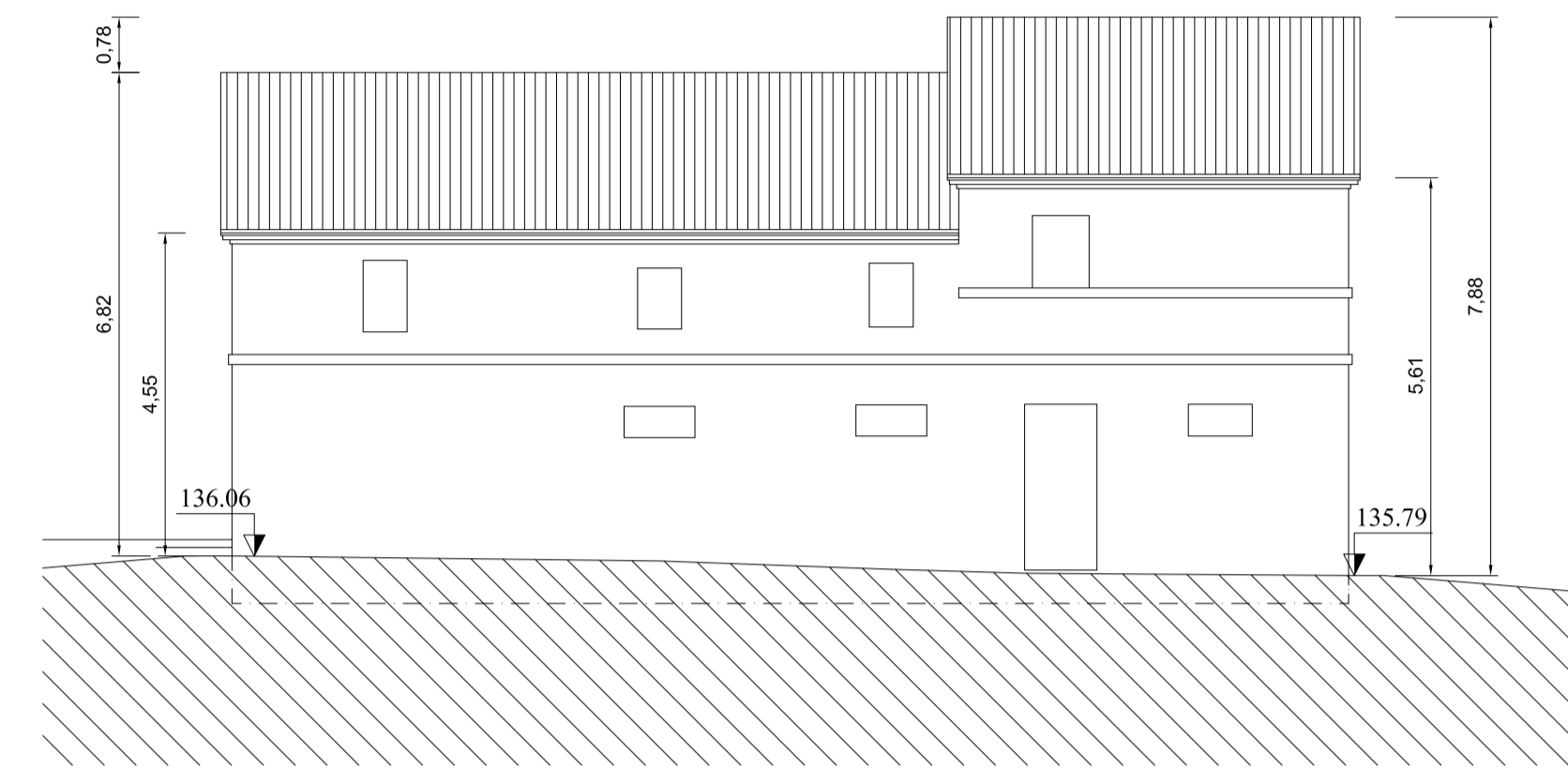

Prospetto lato destro

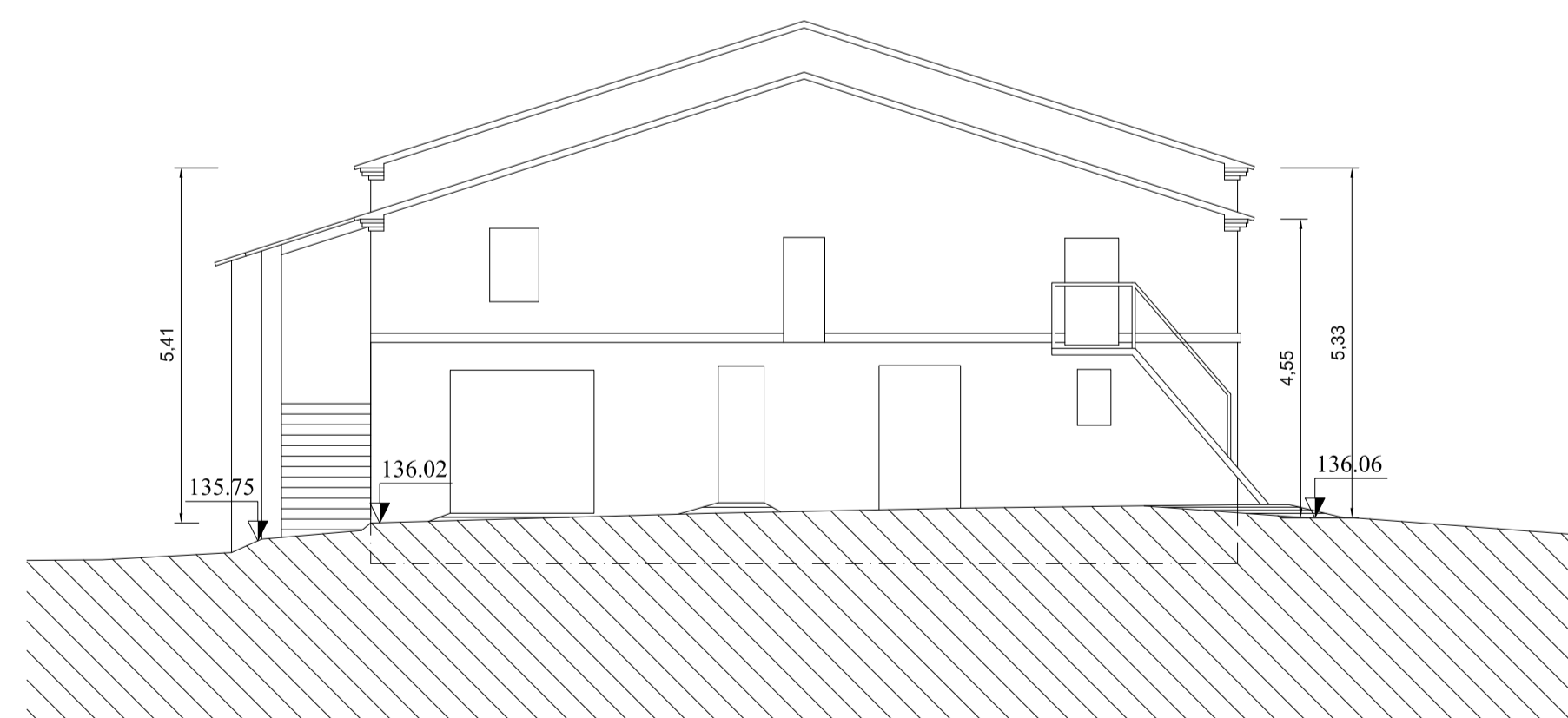

Prospetto lato sinistro

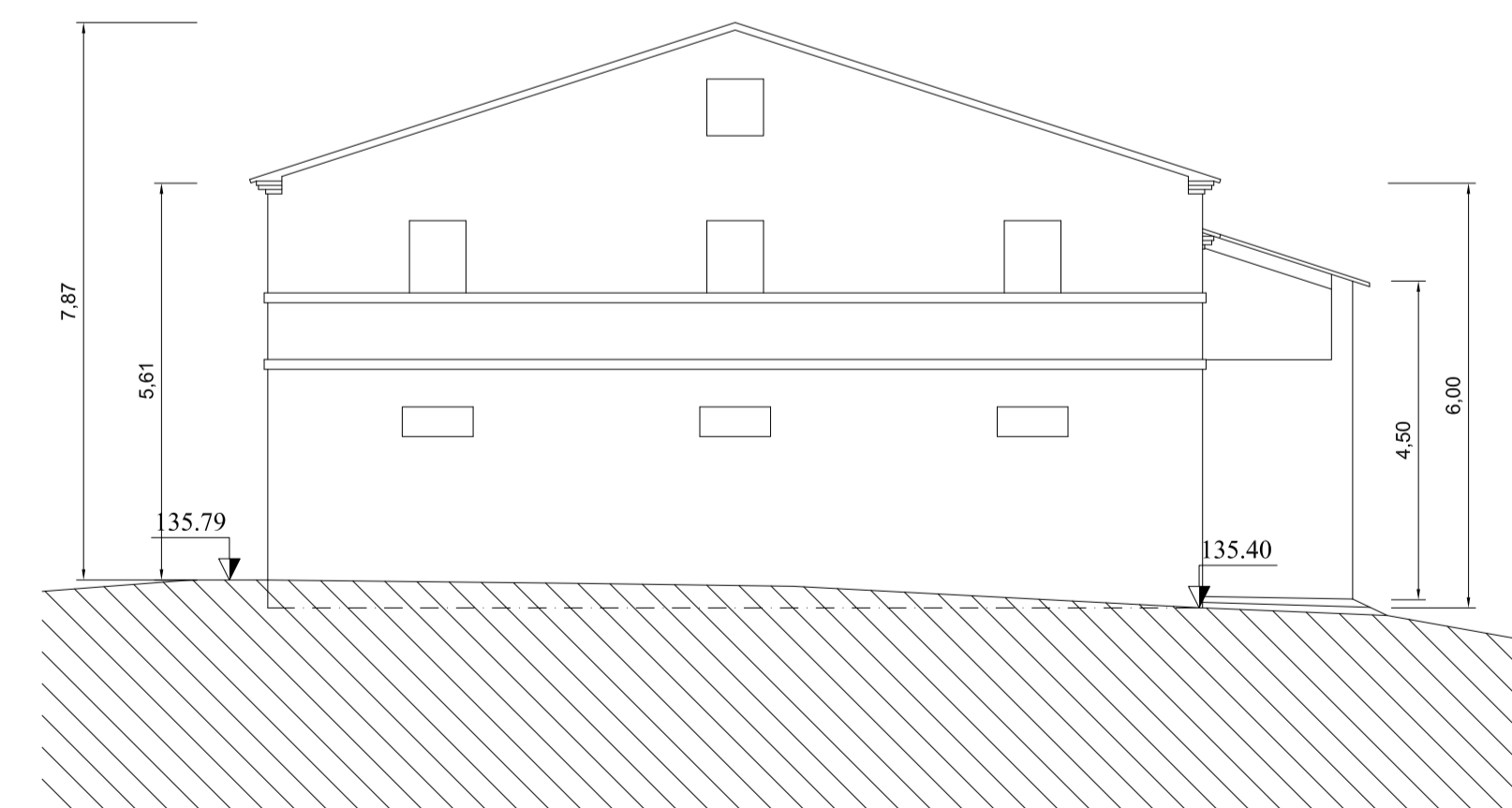

Studio Tecnico Geom. Alessandro Peri

Via Marconi, 14
60125 Ancona

Telefono 071/56189
Fax 071/56189

Comune: FALCONARA M.MA
Località: Via Castello di Barcaglione, 26
Proprietà: C.E.R. Srl

**DECLASSAMENTO
EDIFICIO COLONICO CLASSE IIA**

PROSPETTI

STATO ATTUALE DA RILIEVO SCALA 1:100

Sezione A - A

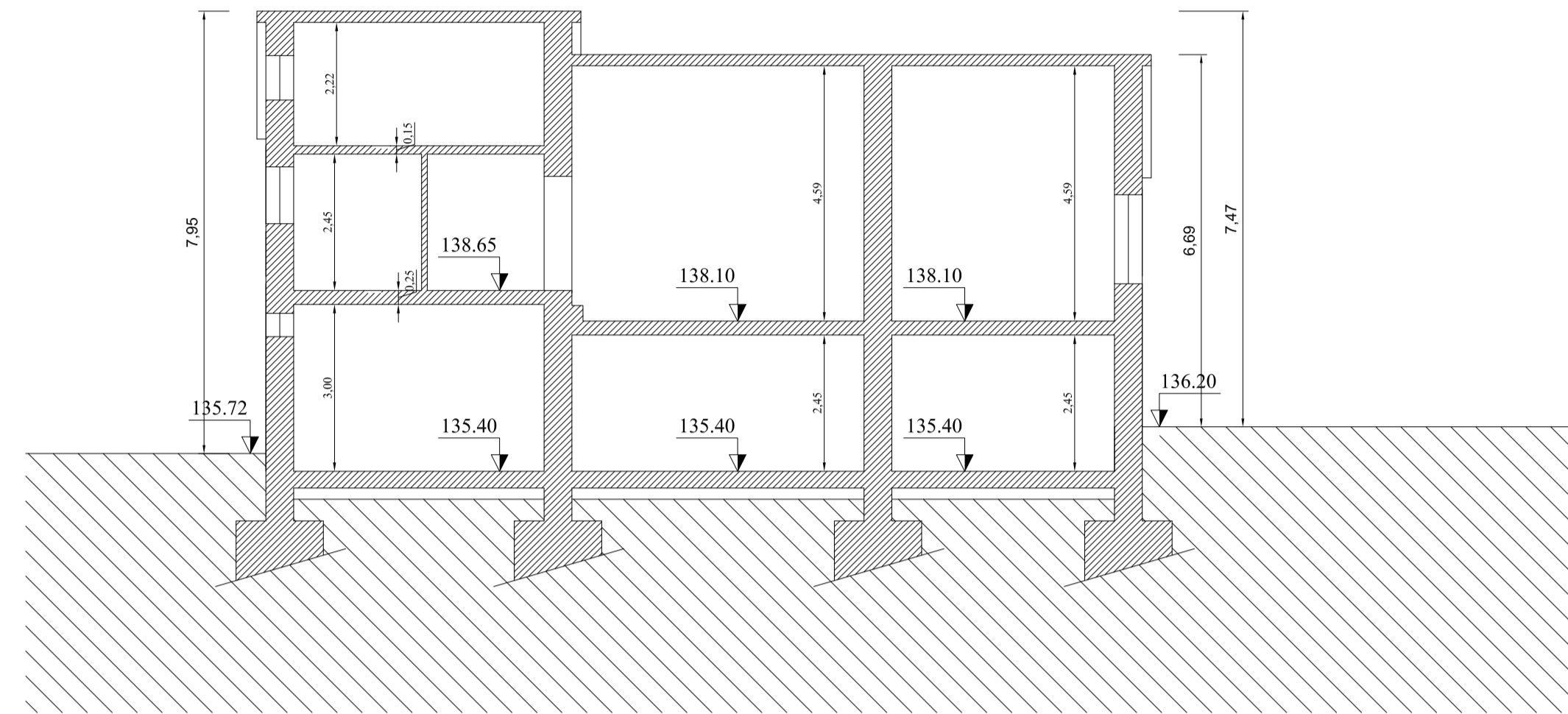

Sezione B - B

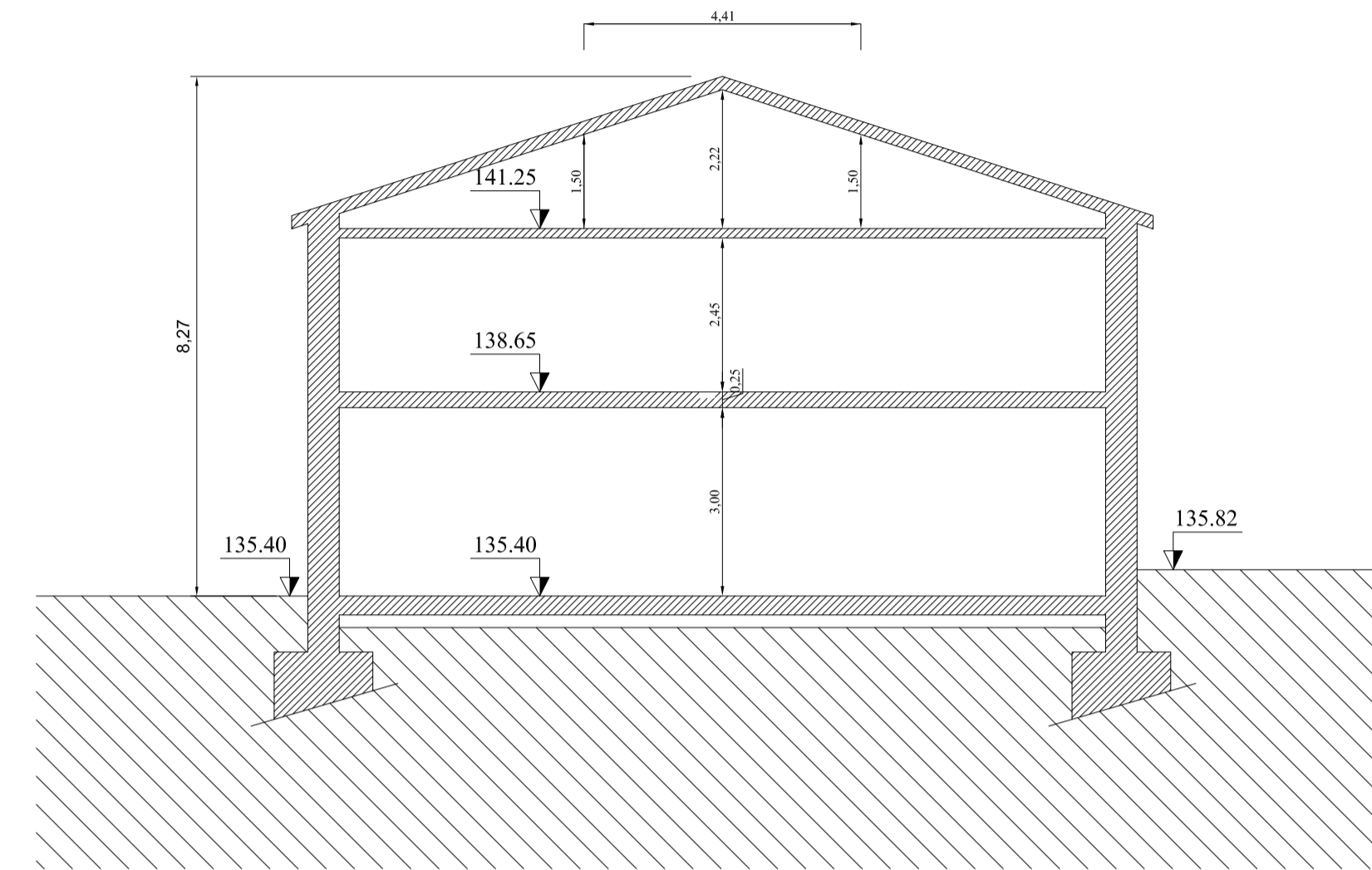

Sezione C - C

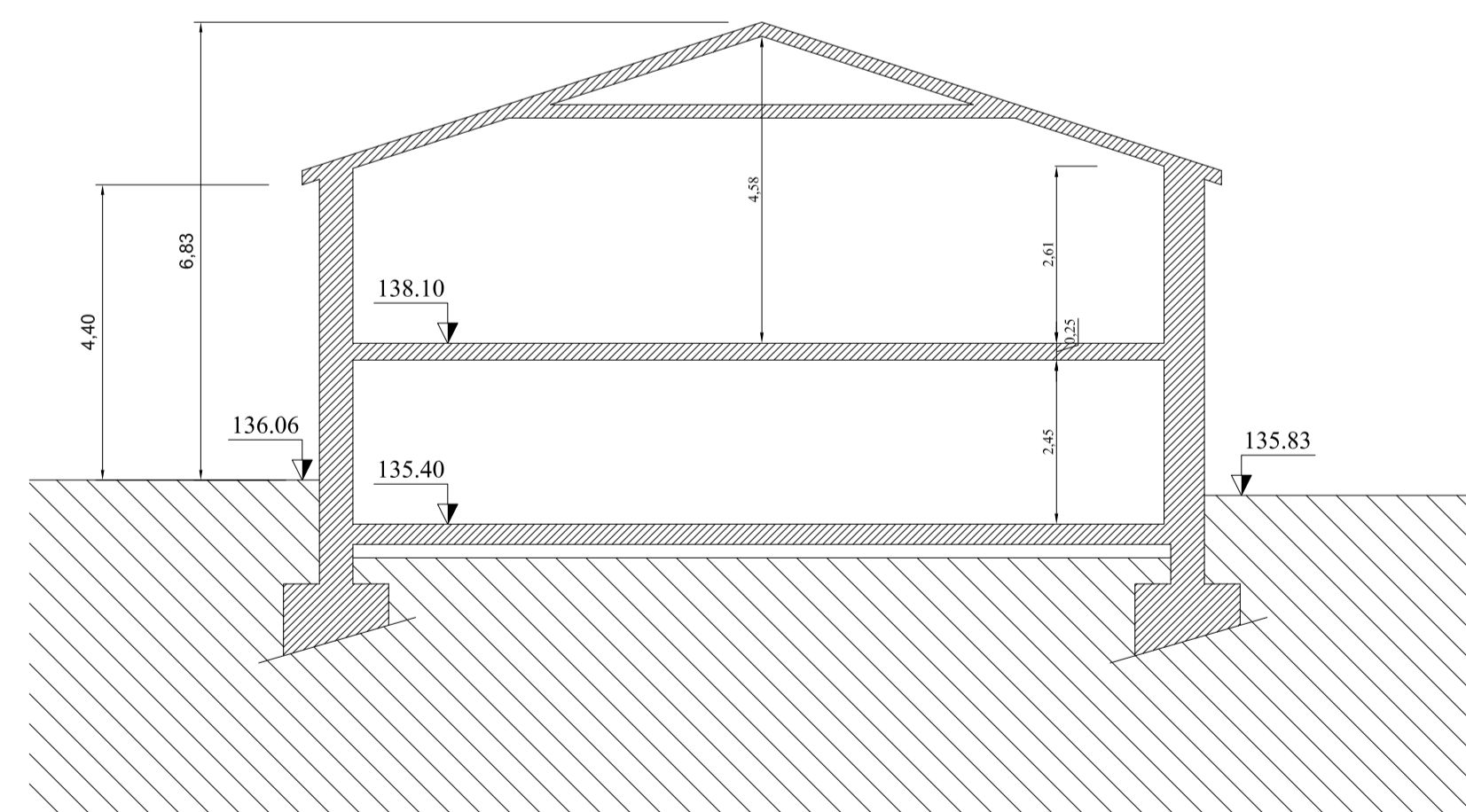

Studio Tecnico Geom. Alessandro Peri
Via Marconi, 14
60125 Ancona
Telefono 071/56189
Fax 071/56189

Comune: FALCONARA M.MA
Località: Via Castello di Barcaglione, 26
Proprietà: C.E.R. Srl

**DECLASSAMENTO
EDIFICIO COLONICO CLASSE IIA**

SEZIONI

STATO ATTUALE DA RILIEVO SCALA 1:100

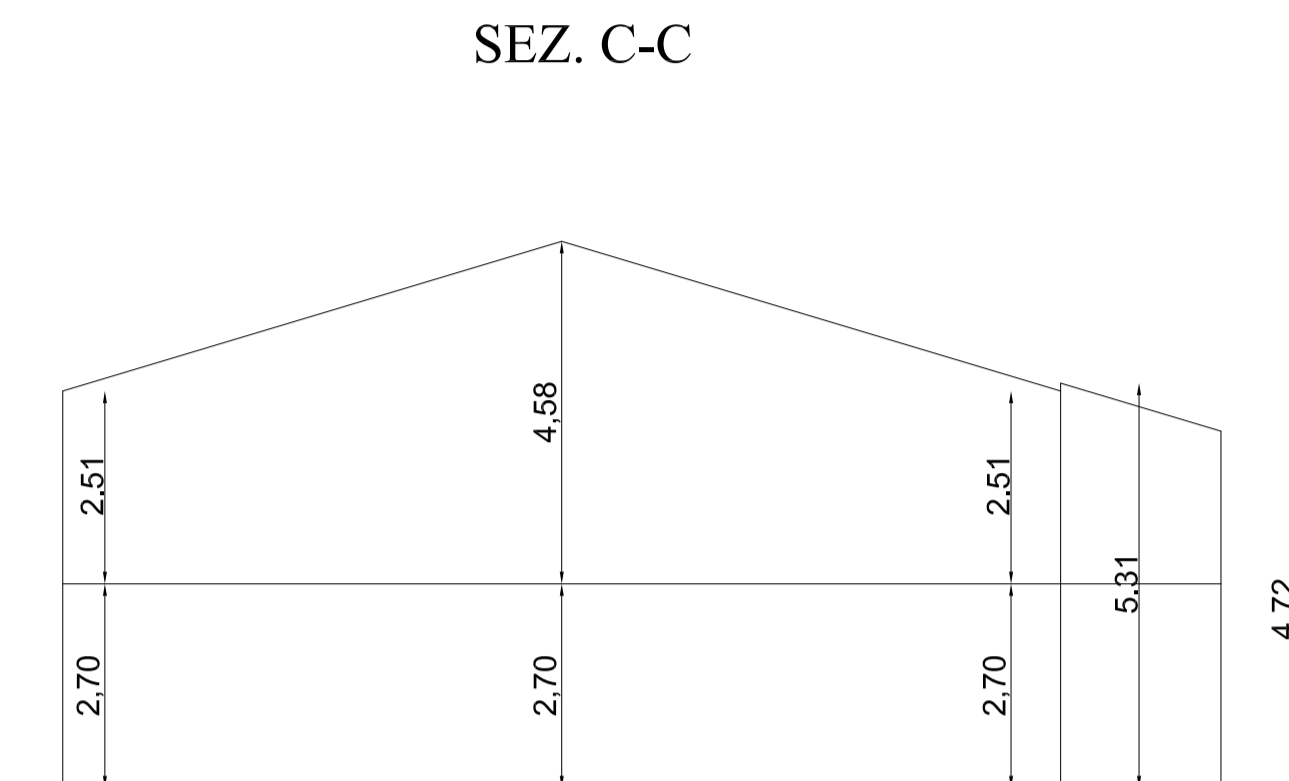
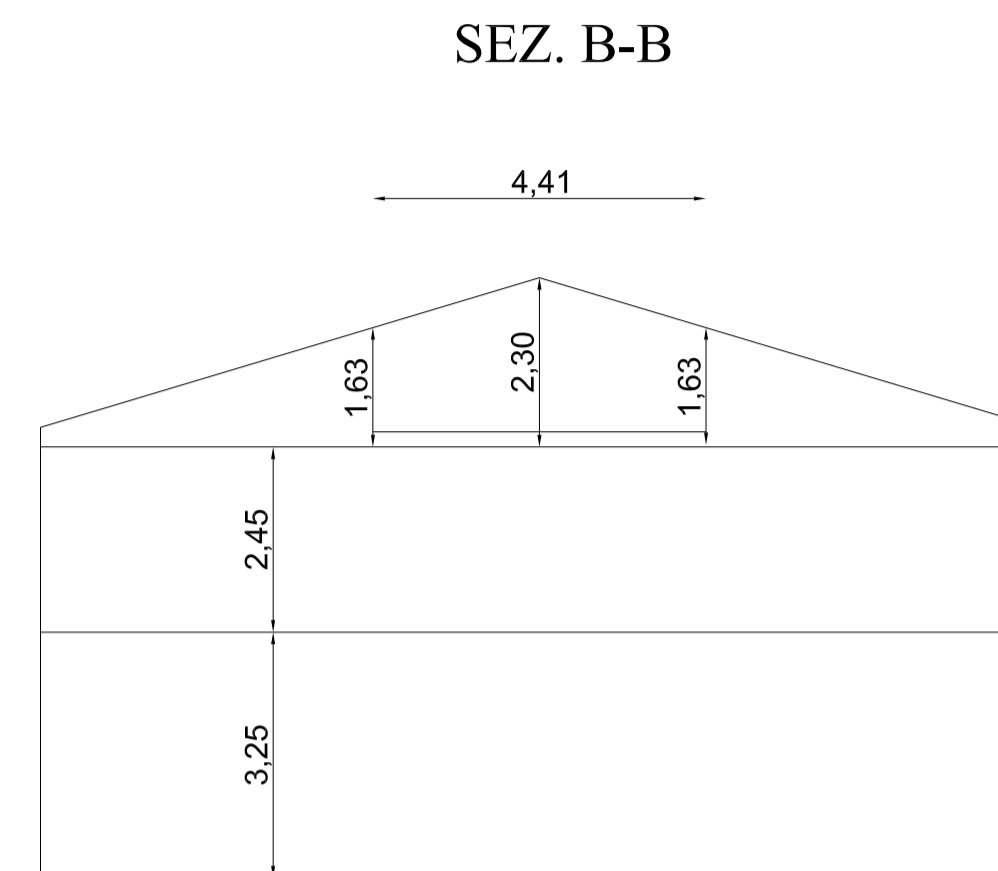
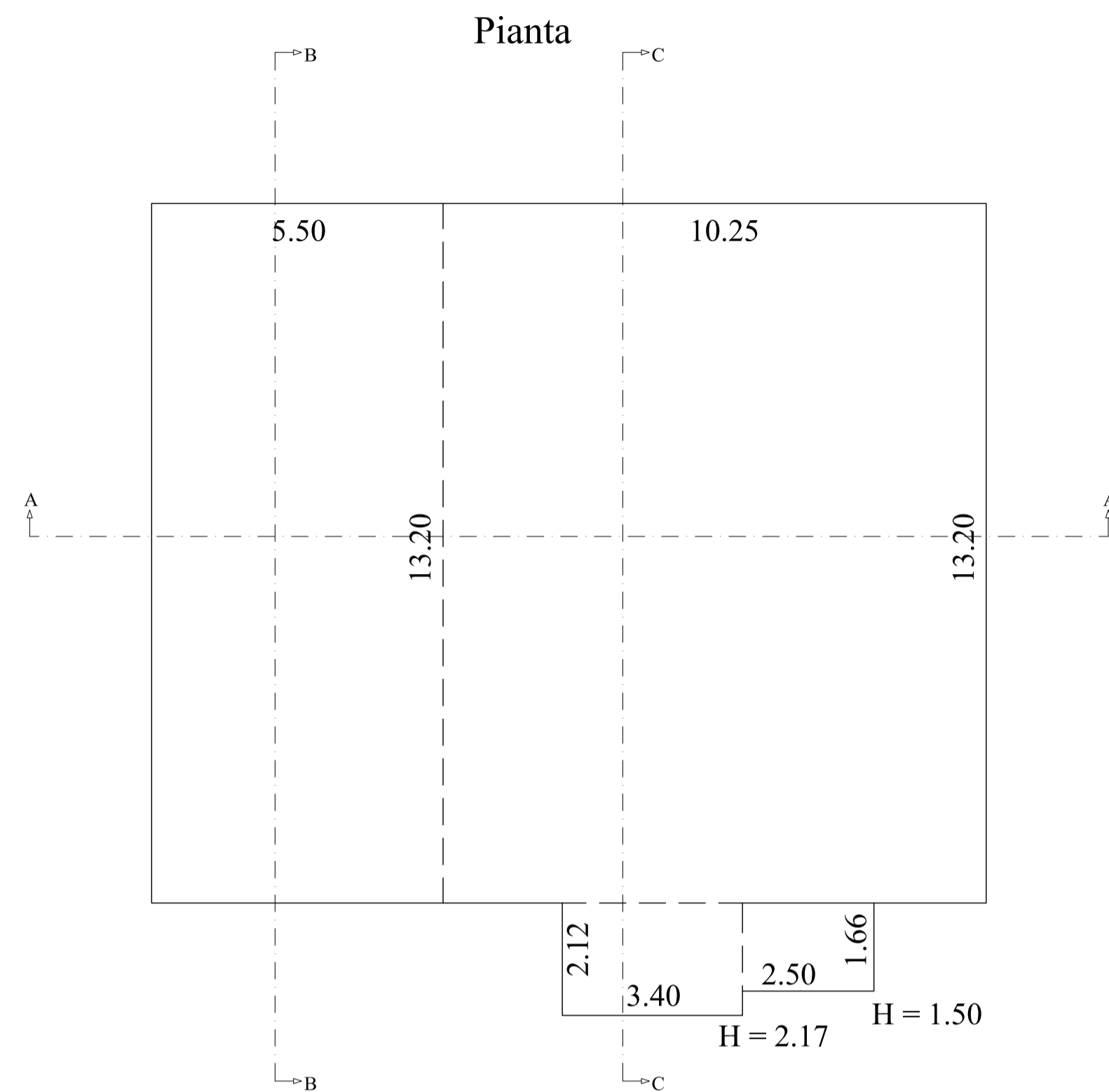

5.50 x 13.20 = mq	72.60	x (3.25+2.45)	= mc	413.82
5.50 x 4.41 = mq	24.26	x (1.63+2.30)/2	= mc	47.67
10.25 x 13.20 = mq	135.3	x (2.70+2.51)	= mc	704.91
10.25 x 13.20 = mq	135.3	x (4.58-2.51)/2	= mc	140.04
3.40 x 2.12 = mq	7.21	x (5.31+4.72)/2	= mc	36.16
1.66 x 2.50 = mq	4.15	x (2.17+1.50)/2	= mc	7.62
TOTALE		= mc	1350.22	

Studio Tecnico Geom. Alessandro Peri

Via Marconi, 14
60125 Ancona

Telefono 071/56189
Fax 071/56189

Comune: FALCONARA M.MA
Località: Via Castello di Barcaglione, 26
Proprietà: C.E.R. Srl

**DECLASSAMENTO
EDIFICIO COLONICO CLASSE IIA**

VOLUMETRIE

STATO ATTUALE DA RILIEVO

SCALA 1:100